

Nahavähi kliiniline diagnoosimine

Ave Vahlberg

2013

ITKH, OÜ Vahlberg & Pild

Esmashaigestumus/ 100 000 el .kohta (2008)

- Mehed C43 - 10,7
- Naised C43 - 13,4

- Mehed C44 - 47,3
- Naised C44 - 72,7

Suremuskordaja/ 100 000 el. kohta (2011)

- Mehed C43 - 5,18
- Naised C43 - 3,88

stsenariumid

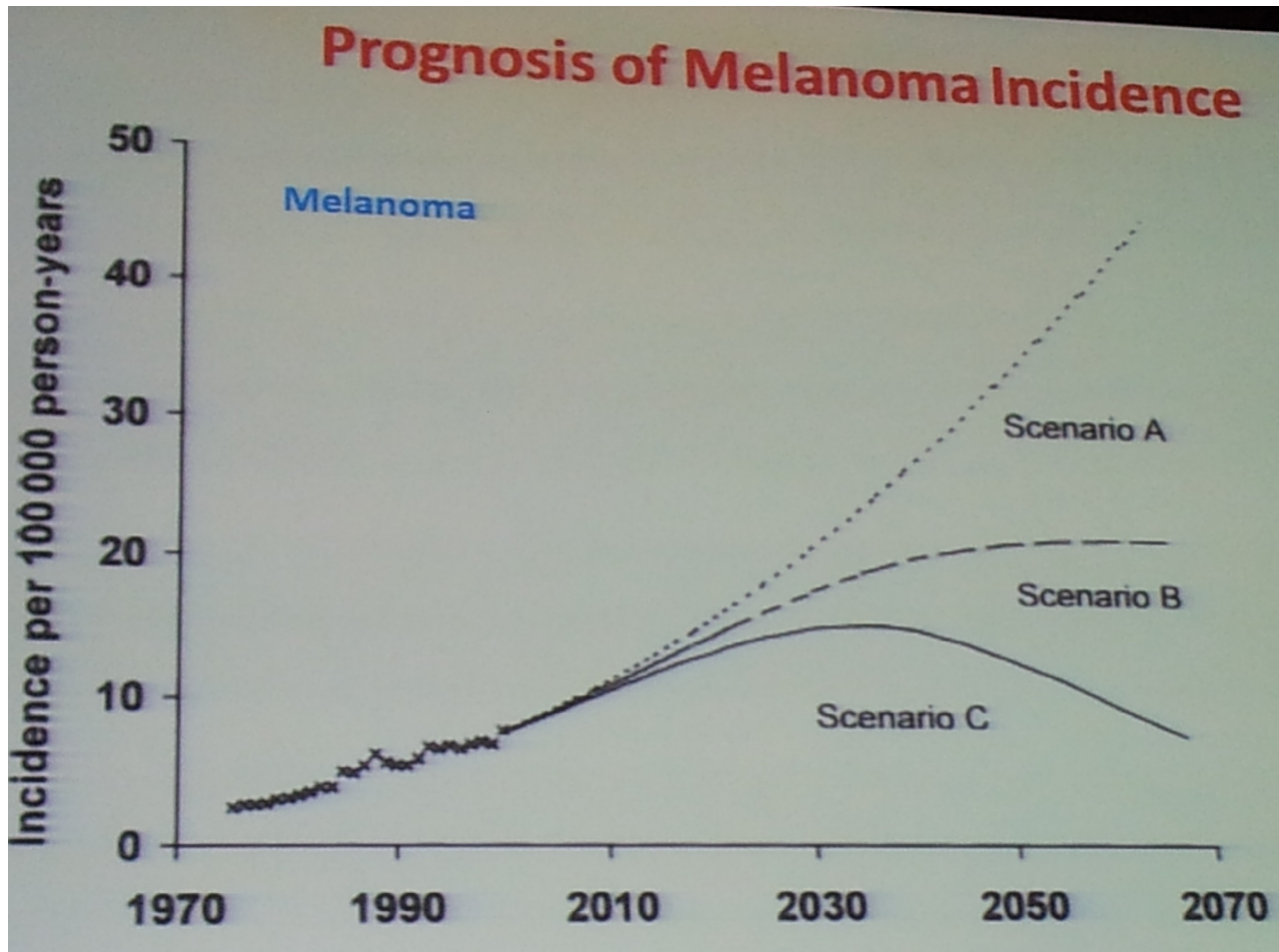

stsenaariumid

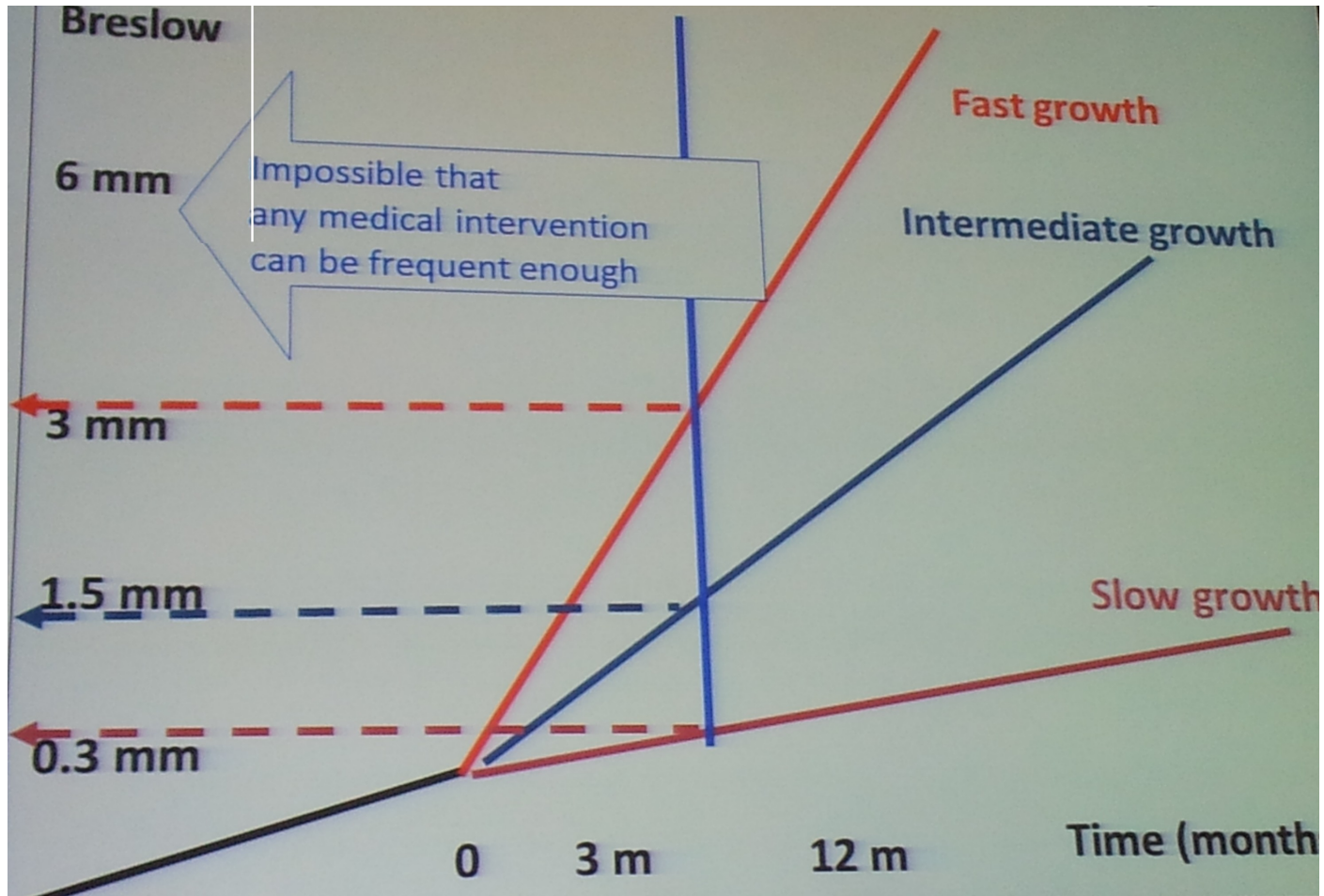

Skriiningkampaaniate kontseptsioonimuutus

- Realistlik - Inimestele, kes „ ei hooli „ - peavad aduma , et tegu melanoomiga
- Muster/Pilt , mida korduvalt näinud, tunneb ära automaatselt
- Võime leida ebatüüpiline objekt
- Võime tunda ära muutus stabiilses situatsioonis/ pildis / mustris

piirineevus

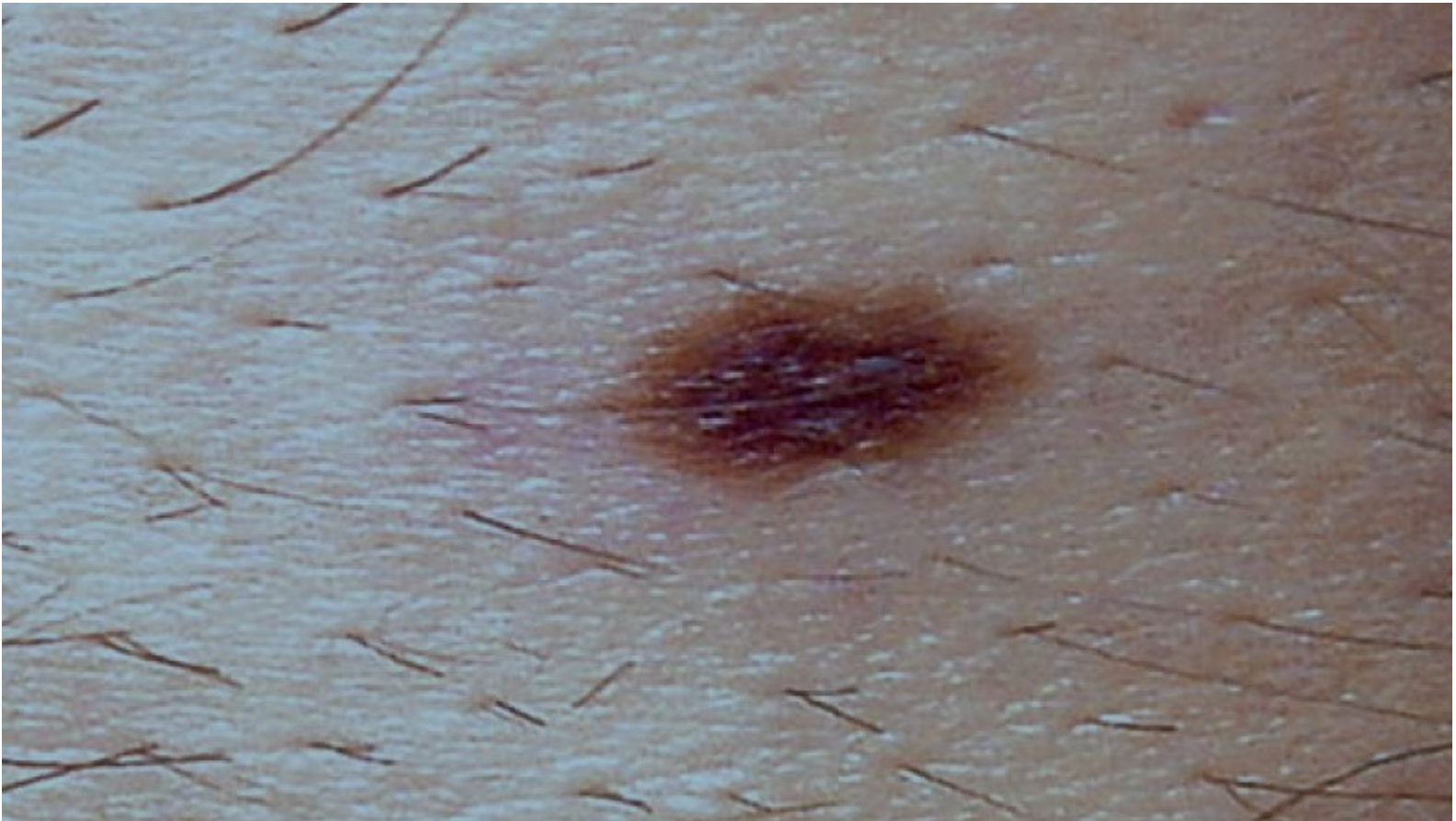

Pirineevus



dermaalneevus

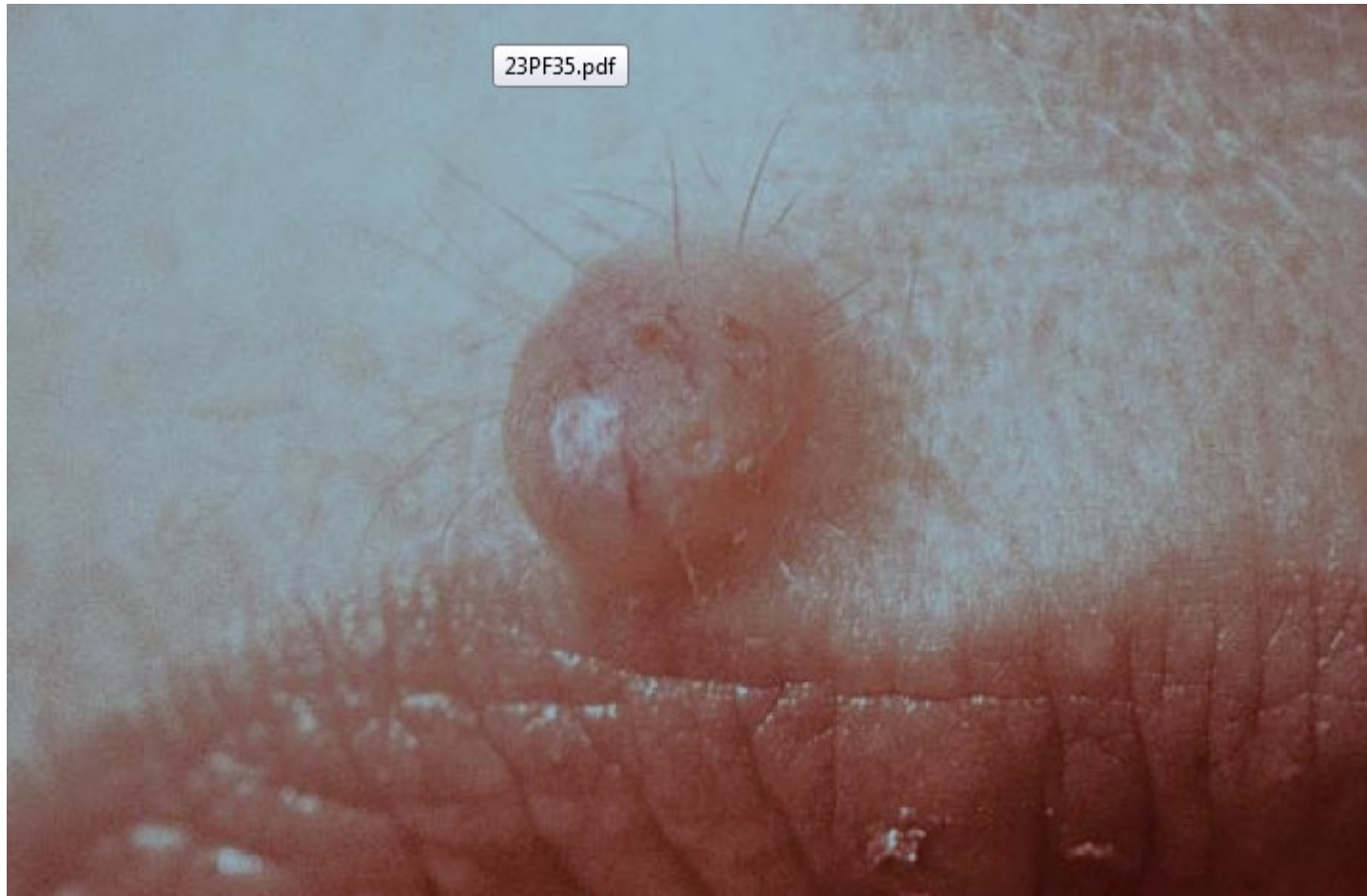

dermaalneevus



liitneevus



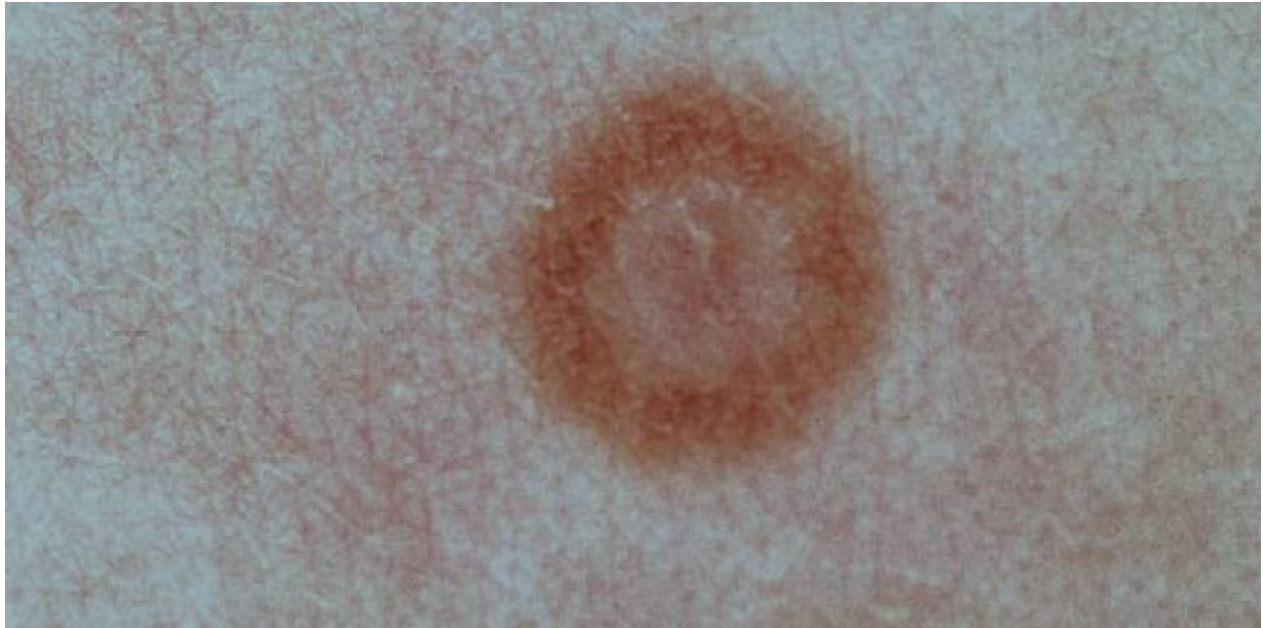

Akraalne neevus





Naevus spilus



Gigantne kongenitaalne neevus





Kongenitaalne neevus



sinineevus

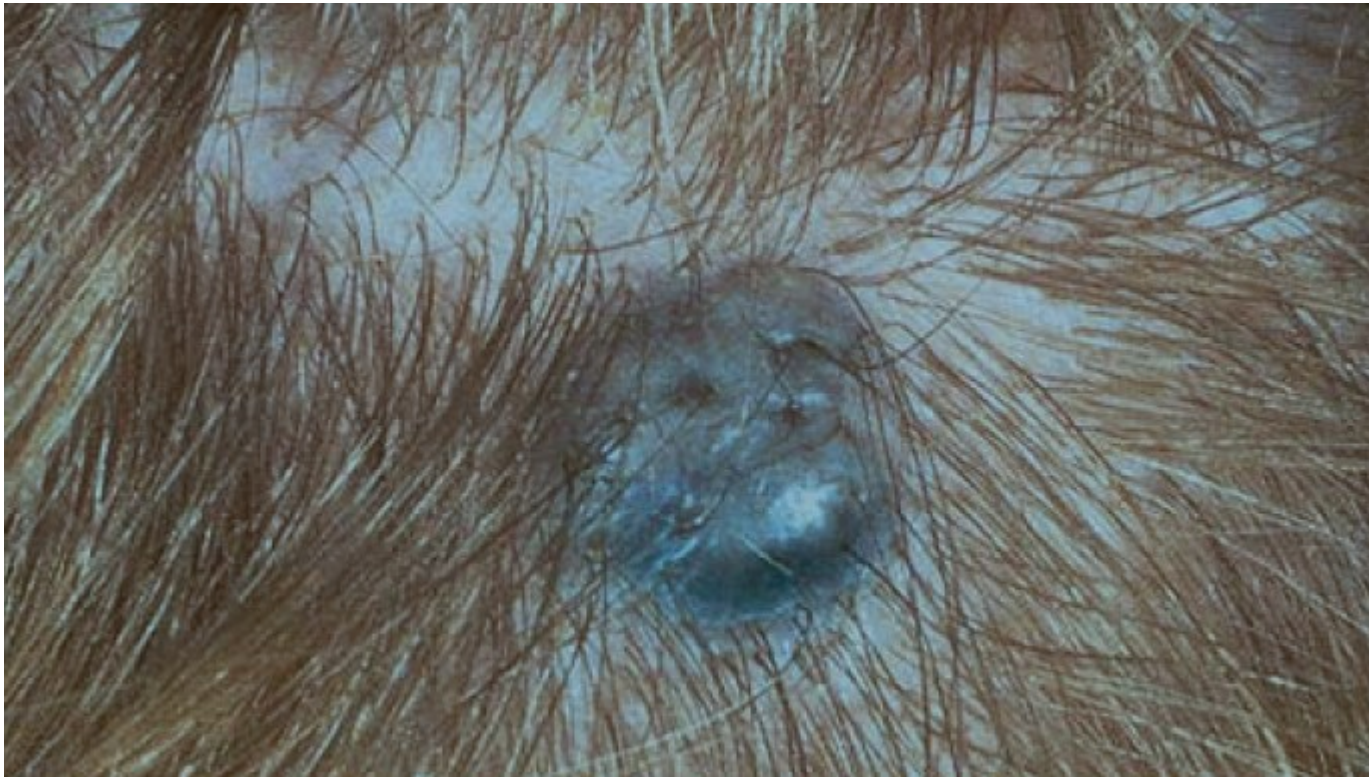



haloneevus



Meyersoni neevus

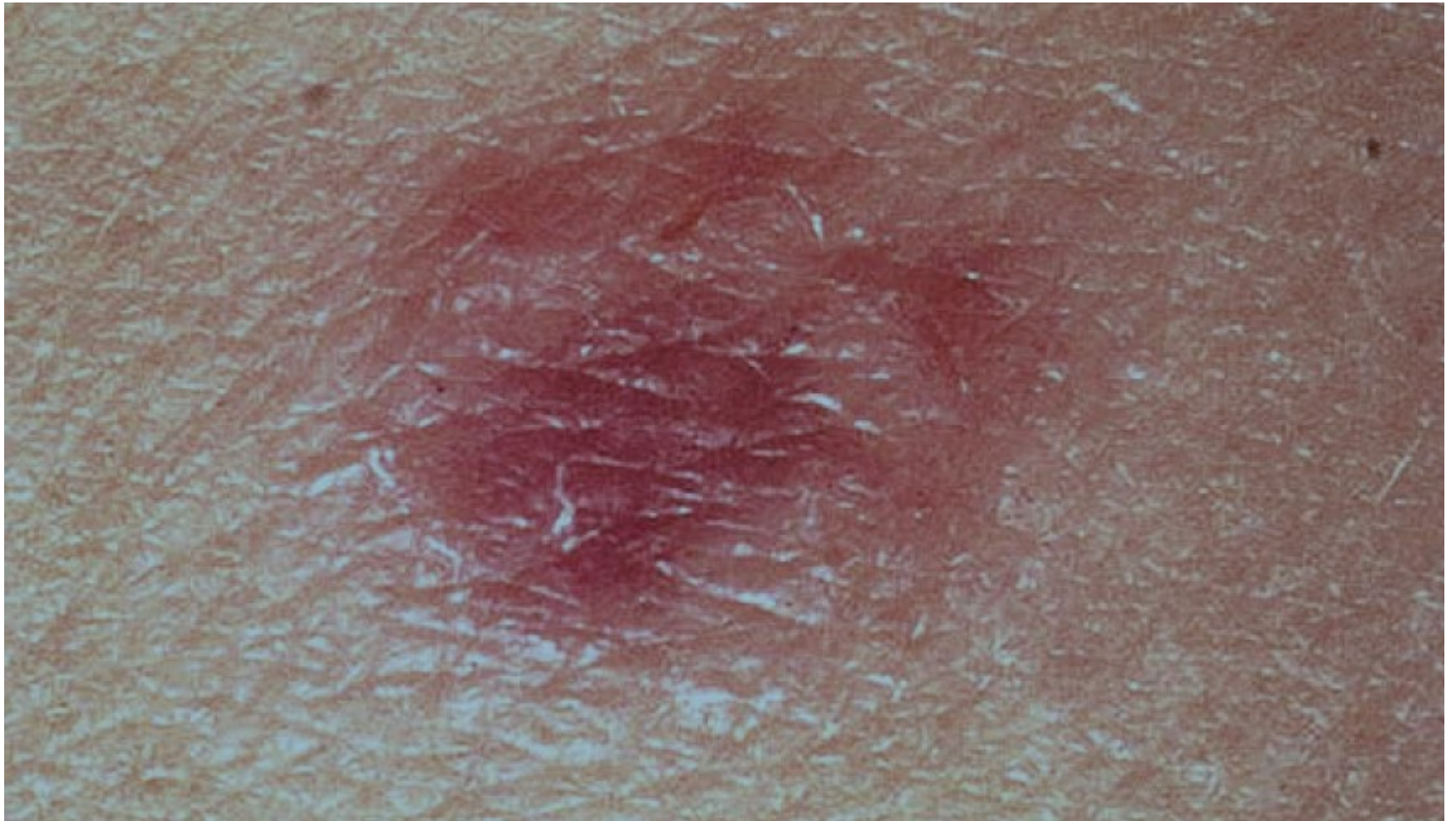

Spitz neevus



Spitz- Reed neevus

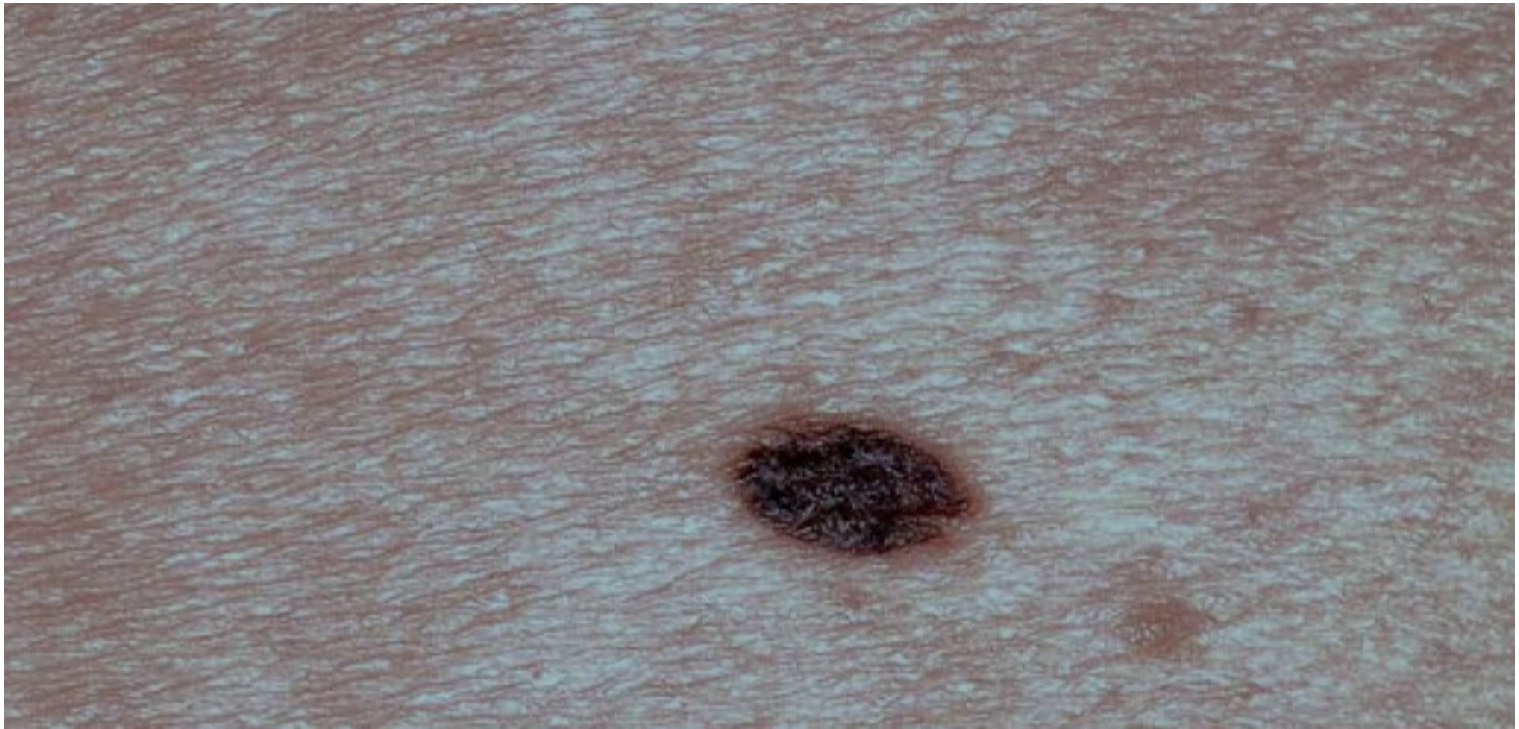

Spitz-Reed neevus



Düsplastiliste neevuste sündroom





Düsplastiline neevus



Lichen planus like keratosis

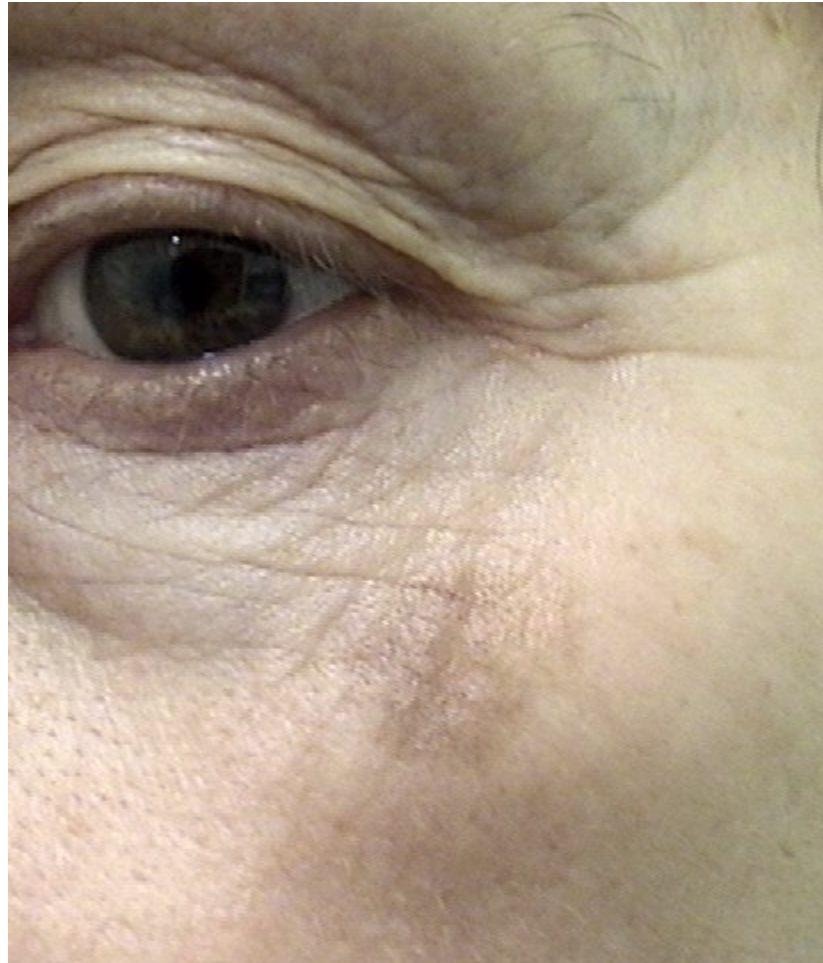

Lentigo simplex



solaarlentigo



solaarlentigo



Ink spot lentigo



Aktiiniline keratoos



Aktiiniline keratoos



bowen



Lamerakk -vähk (scc)



Pindmine basaalrakk -vähk (bcc)



Pigmenteeritud bcc



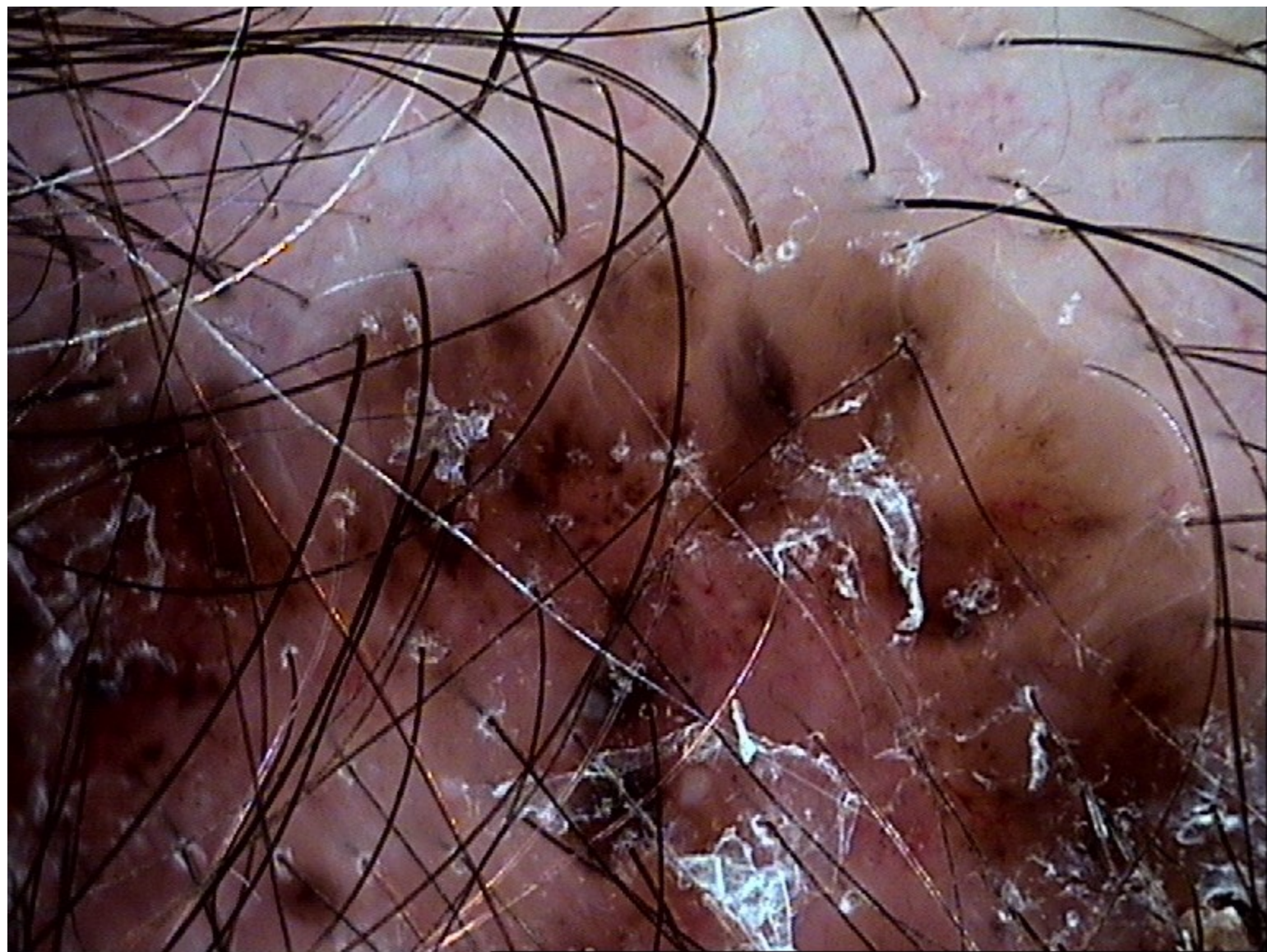

Morfea bcc



Lentigo maligna



Lentigo maligna

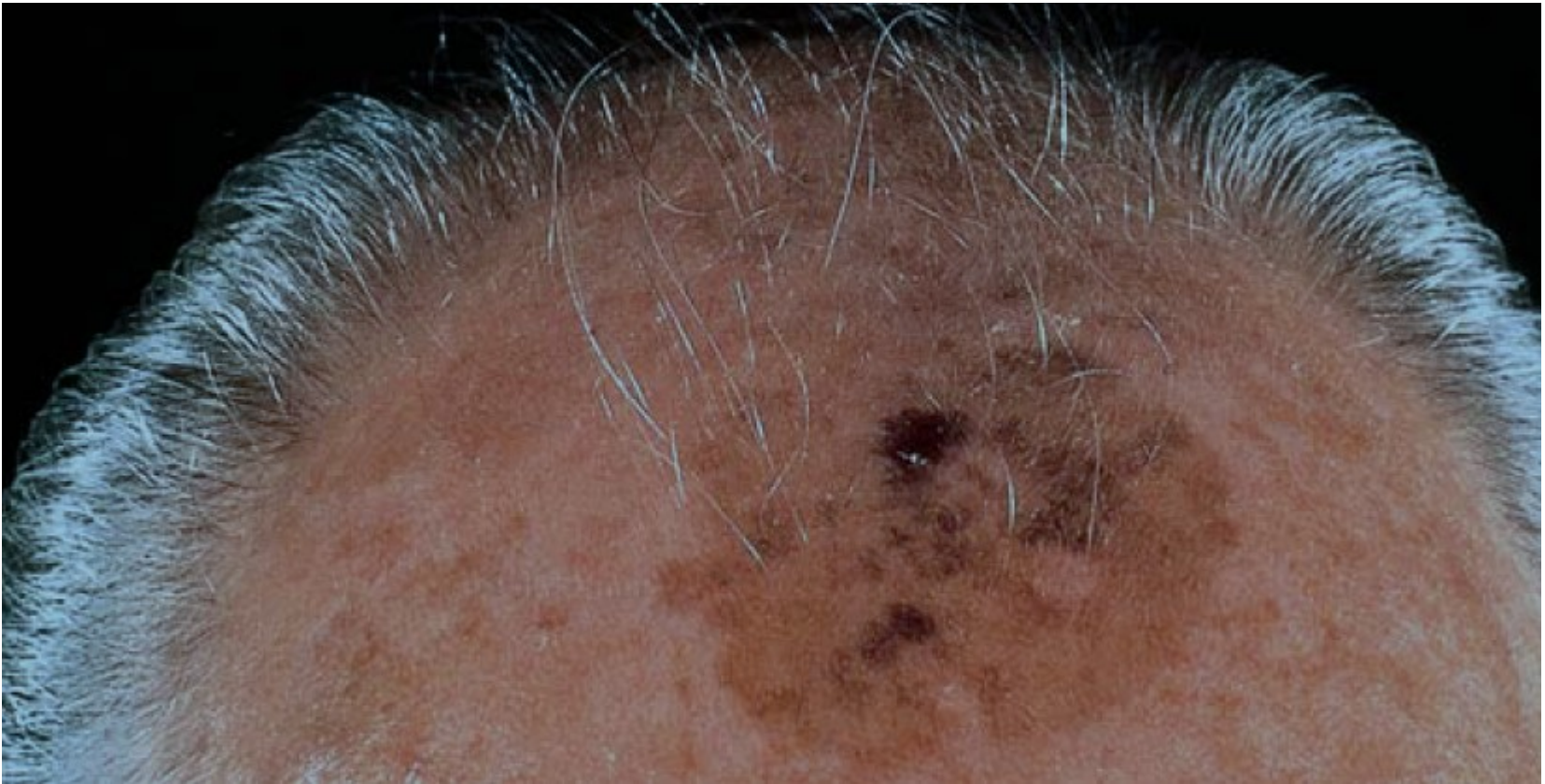

Lentigo melanoma maligna



In situ melanoom





Pindleviv melanoom

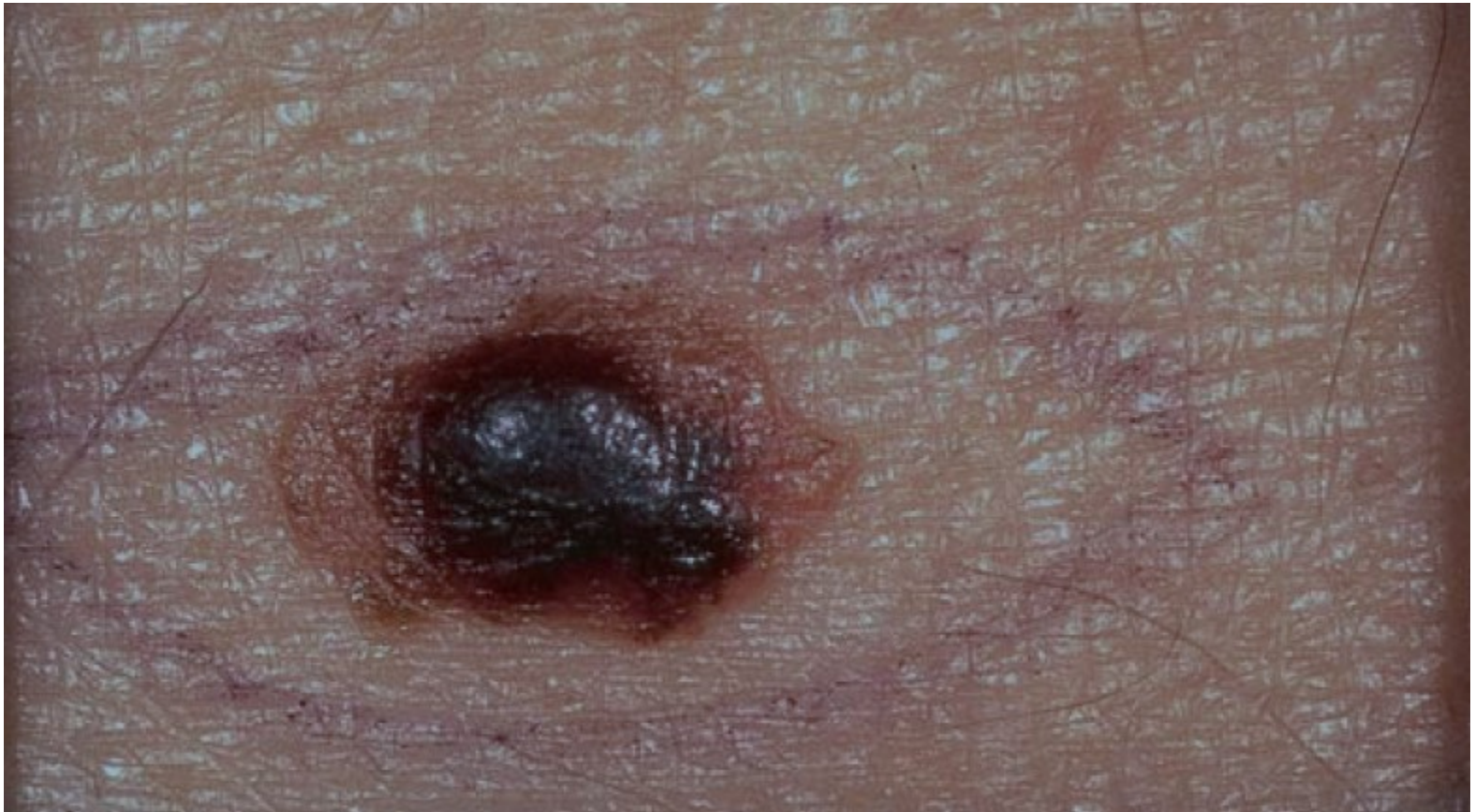

Pindleviv melanoom







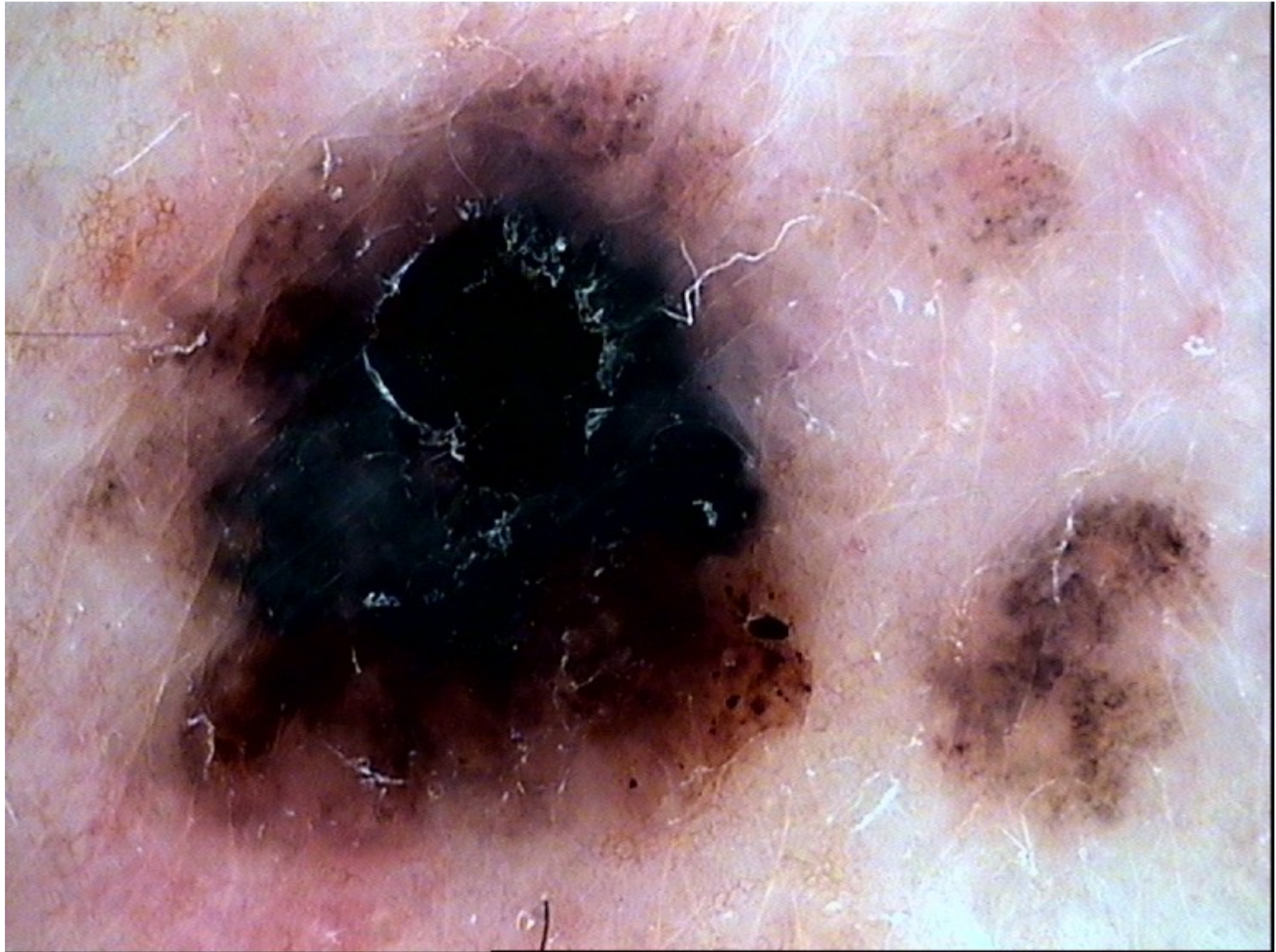









Pindleviv melanoom





Akraalne melanoom



Nodulaarne melanoom

- NM- 7% melanoomidest
- NM suremus 45 % kogu melanoomi suremusest

- 80 % sümmeetrilised
- 78,1 % - üks värv
- 60,7 % - amelanootiline

- NM haiged keskmiselt 10 a. vanemad
- (59 vs 49)
- NM haigeil vähem neevusi
- NM rohkelt solaarkeratoose

- Aladiagnoositud
- Diagnoositakse kui BCC, SCC
- NM- patsient leiab 61%
- SSM 49 %

Nodular melanomas grow faster than other types: Median melanoma growth in mm per month

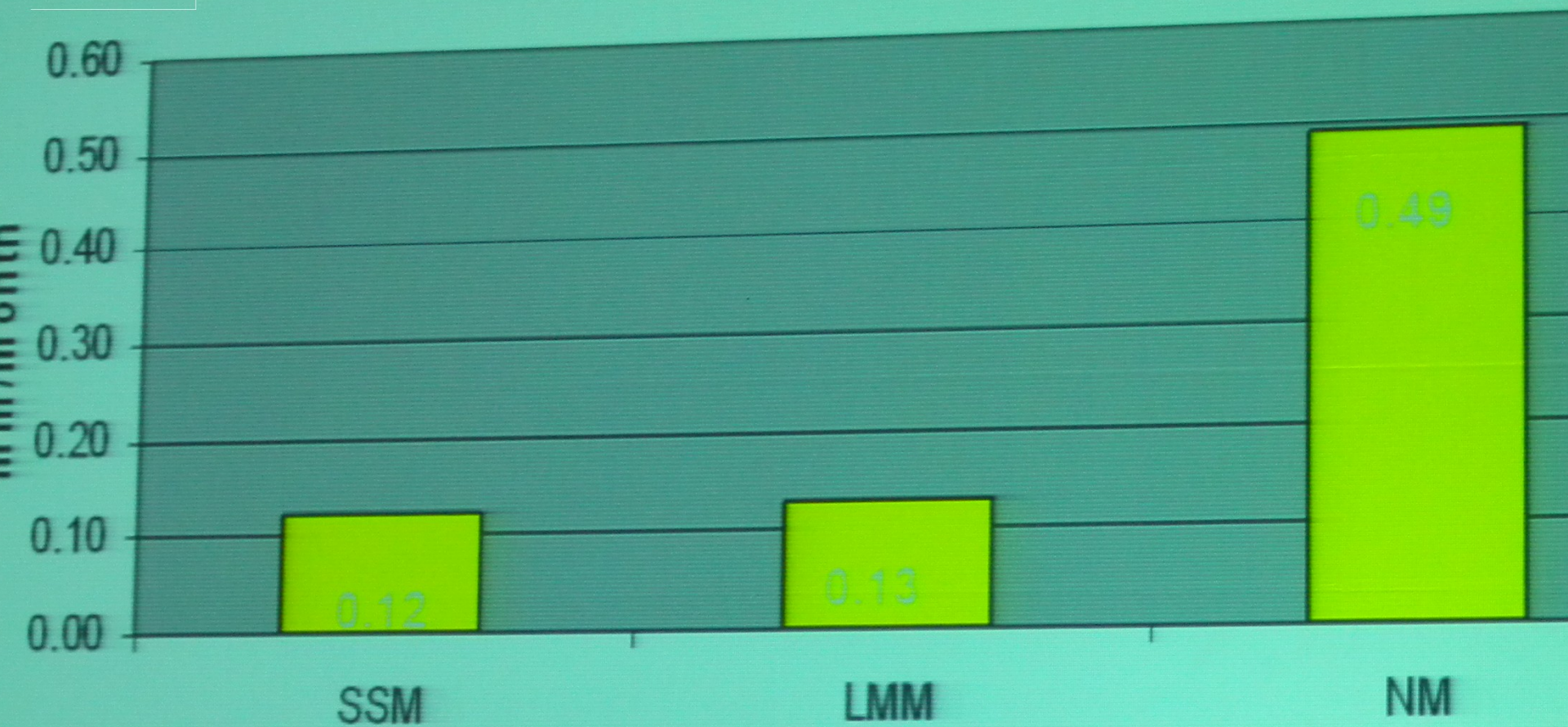

Sõlmeline melanoom



Sõlmeline melanoom



Sõlmeline melanoom



Sõlmeline melanoom

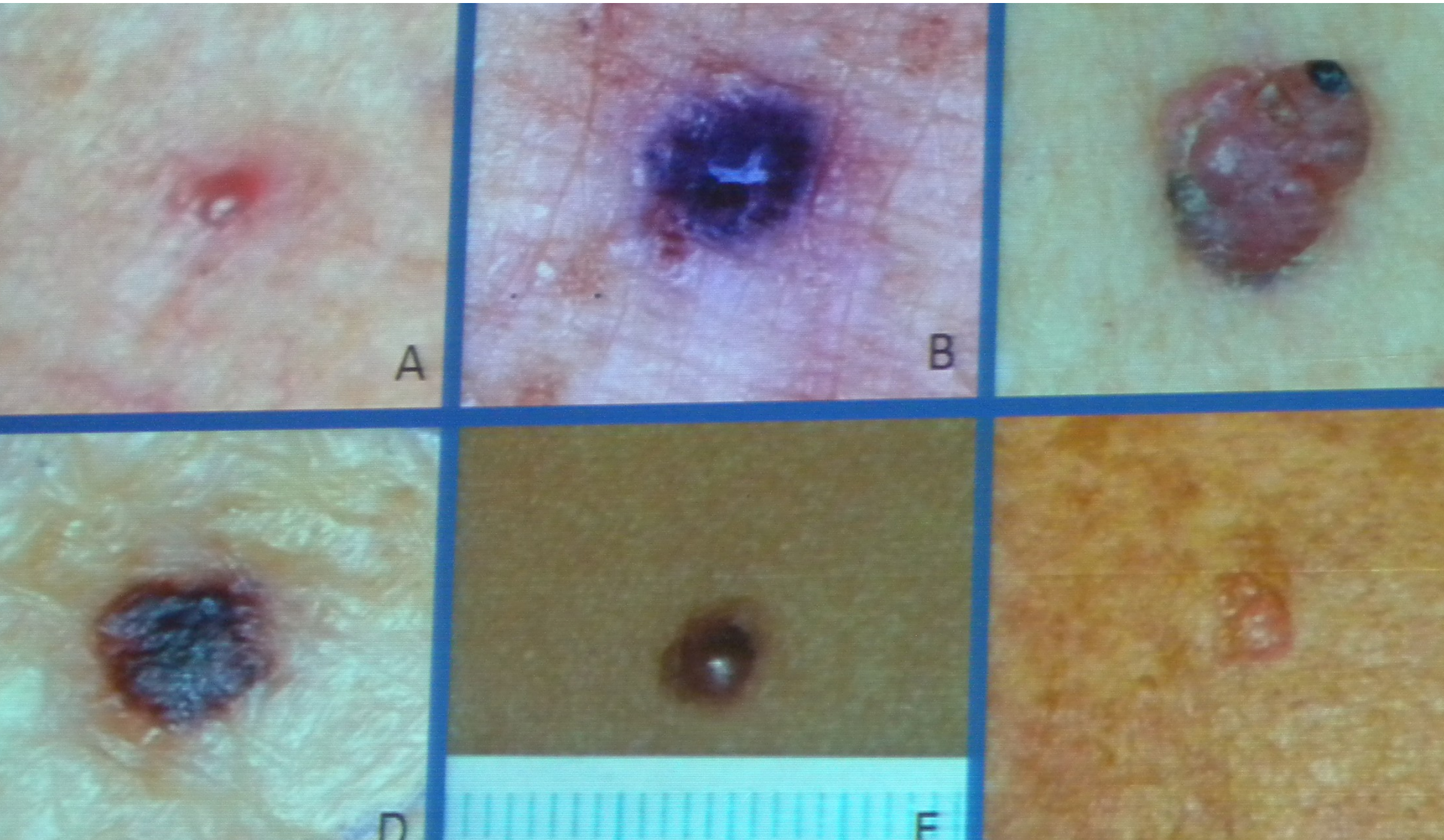

NM diferentsiaaldiagnoos

- BCC / SCC
- Dermatofibroom (varane)
- Intradermaalne neevus
- Püogenne granuloom
- Spitz-Reed neevus
- Nahametastaasid
- keratoakantoom



Dermatofibroma

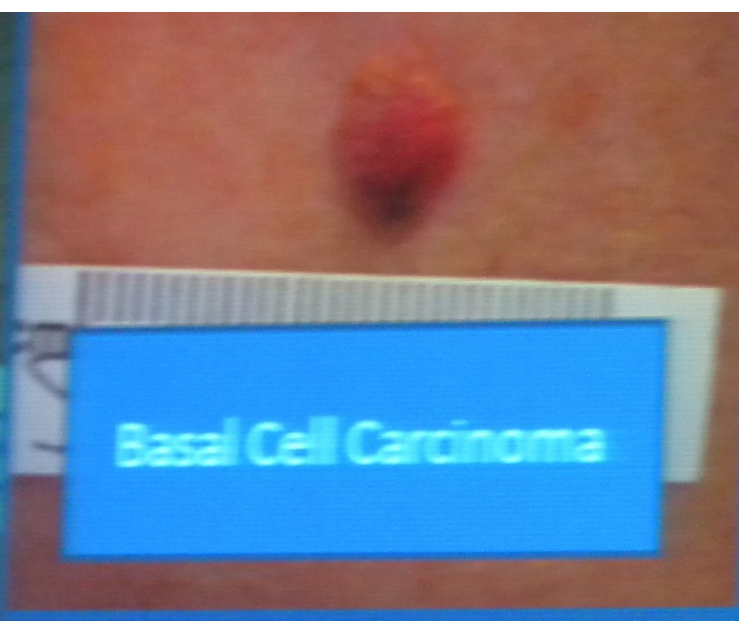

Basal Cell Carcinoma

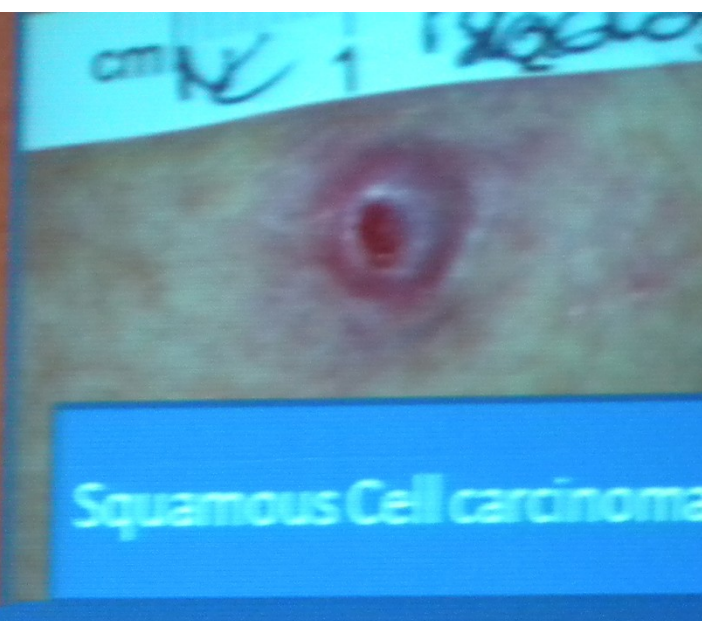

Squamous Cell carcinoma

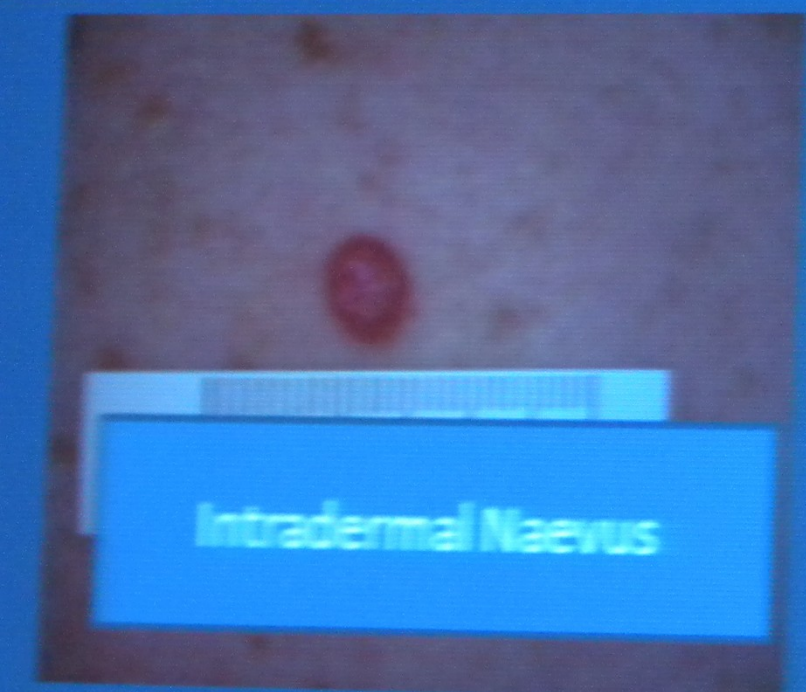

Intradermal Naevus



Spitz Naevus

dermatofibroom



dermaalneevus

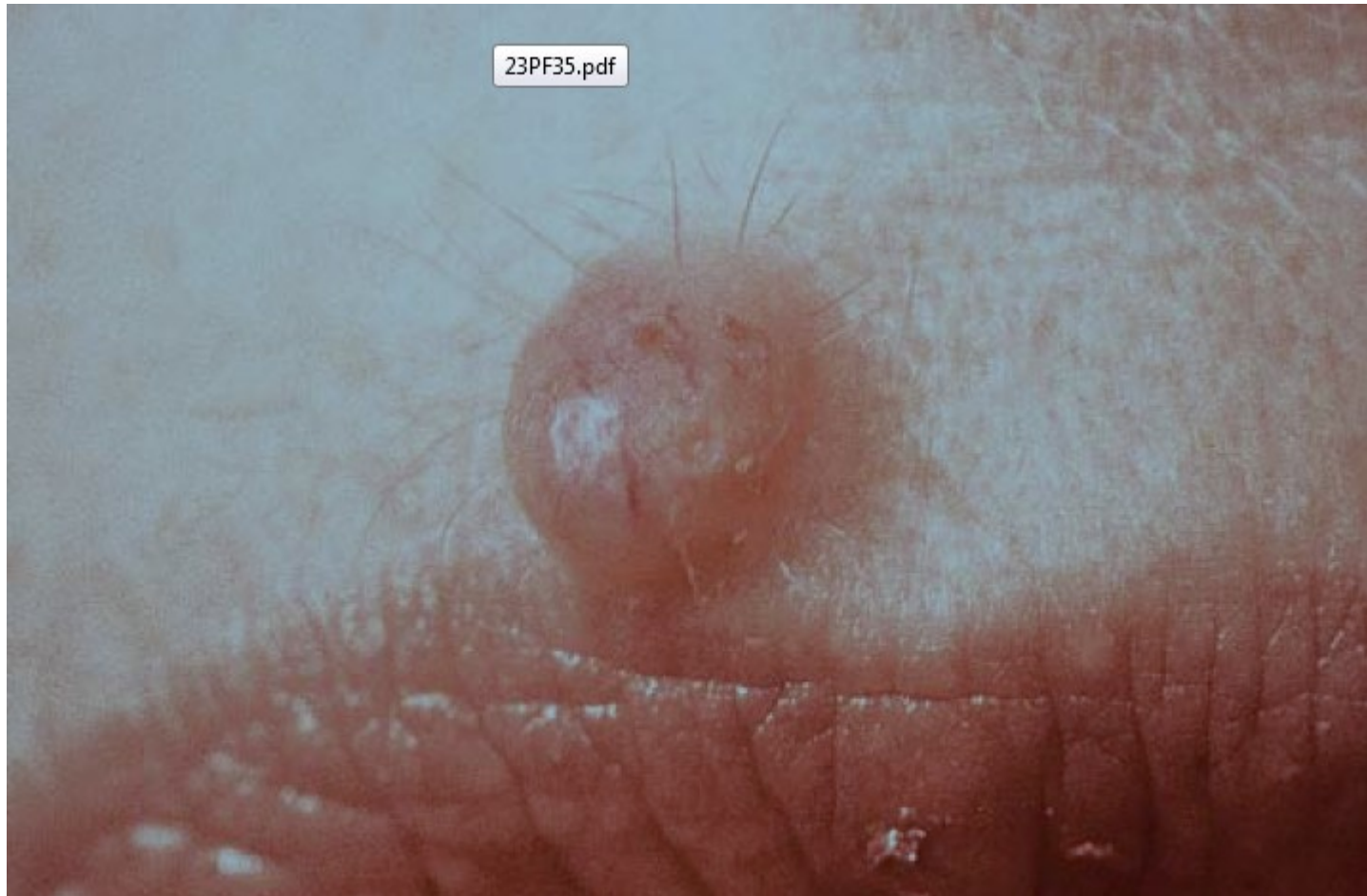

Püogeenne granuloom



Spitz-Reed neevus



Spitz neevus



Spitz-Reed neevus

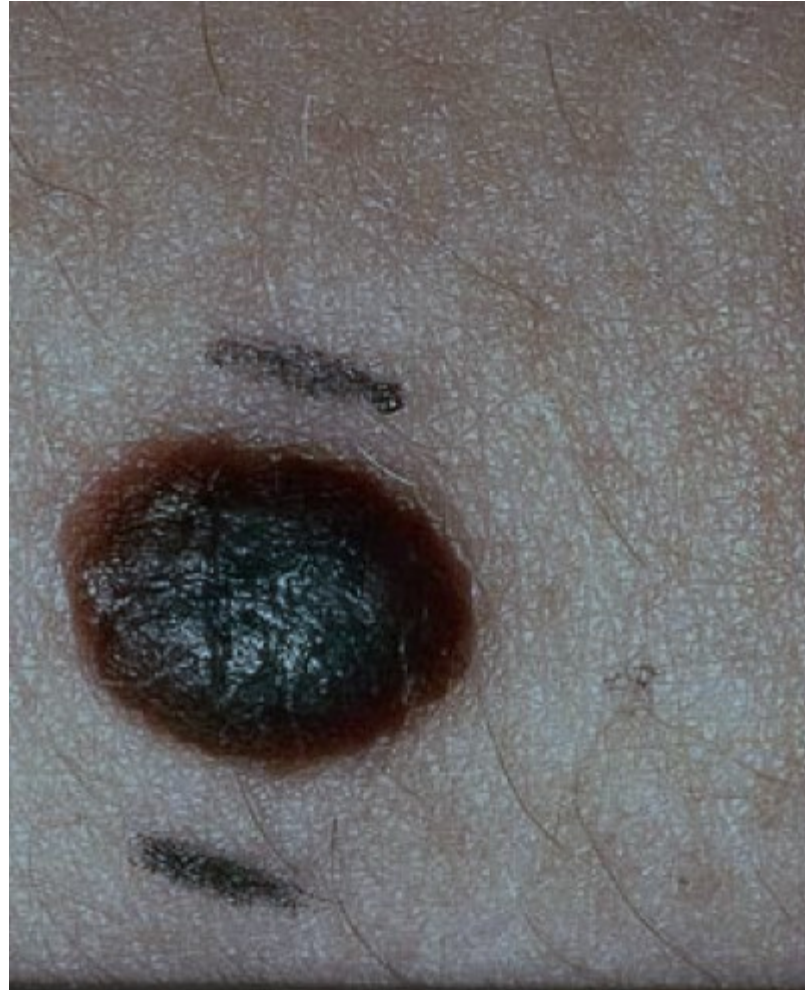

sinineevus



Traumatisseeritud seborroidkeratoos









Heledarakuline akantoom



bcc



bcc





Sõlmeline bcc



Pigmented bcc



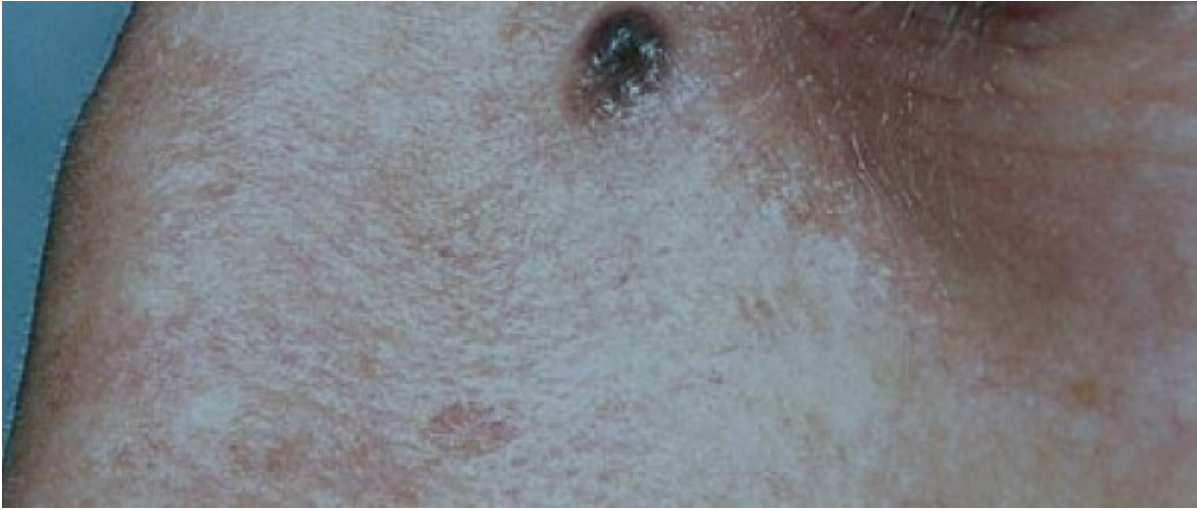



Gorlin sündroom



Xeroderma pigmentosum



Verrucous carcinoma



keratoacanthoma



keratoacanthoma





nahasarv



acrochordon



- Pindleviv- jälgimine lubatud
- Sõlmeline- jälgimine keelatud

